

## Treble Clef Worksheet

WRITE NOTE NAMES

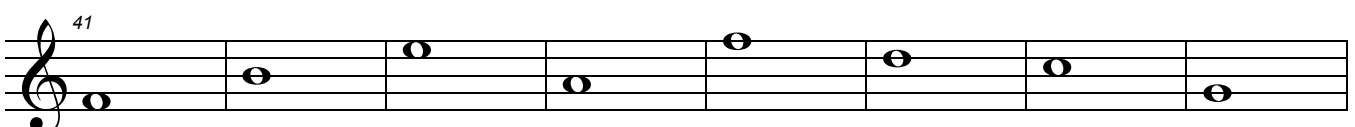

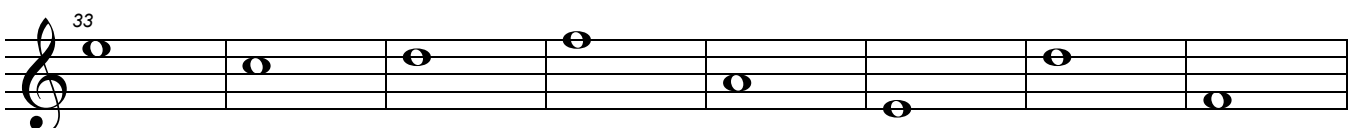

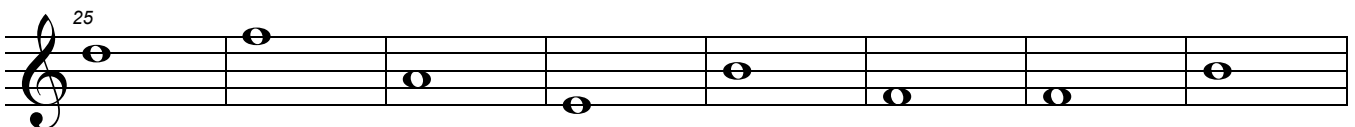
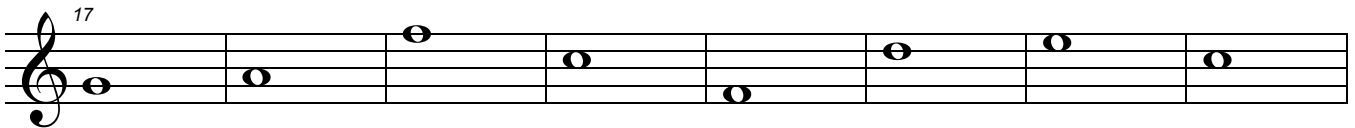
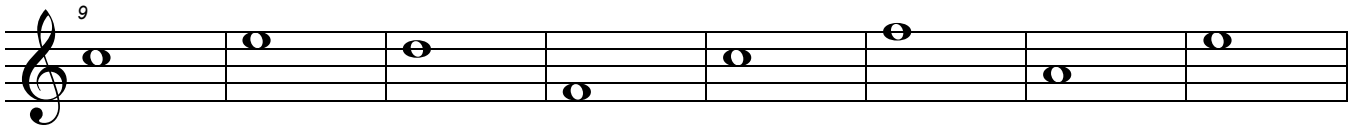
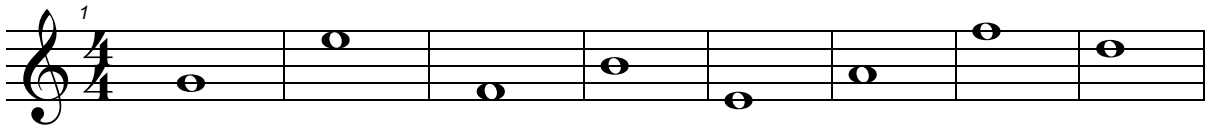
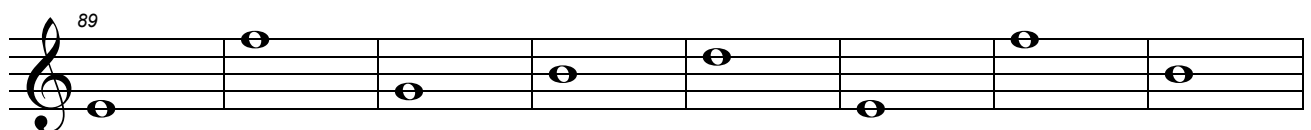
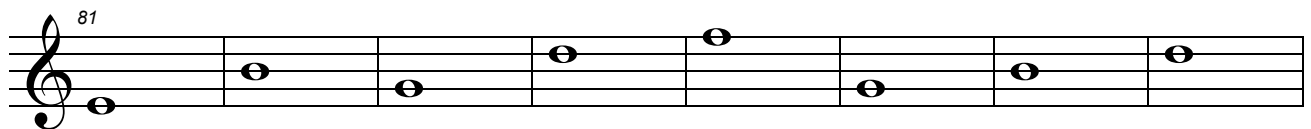
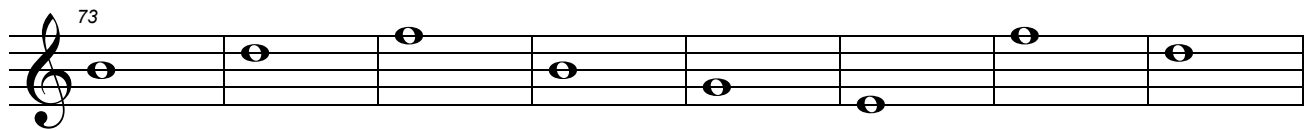
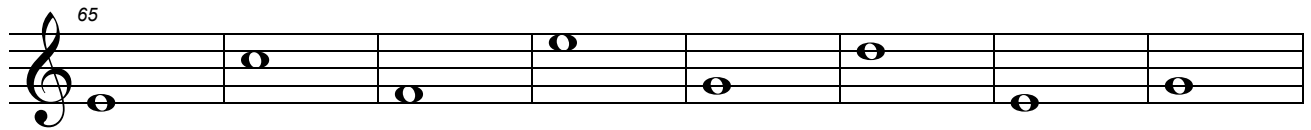
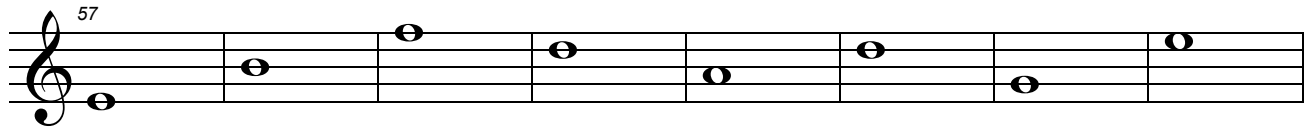
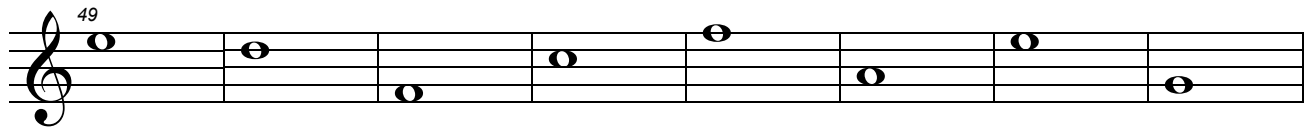
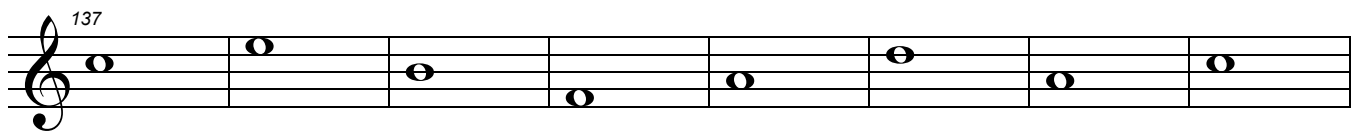
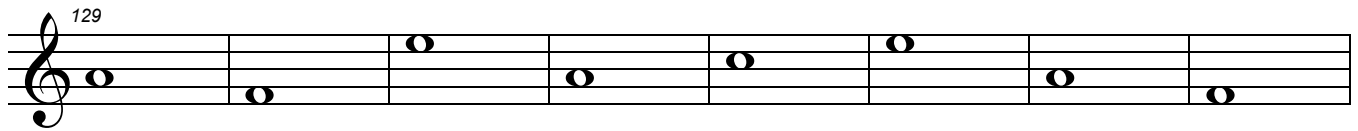
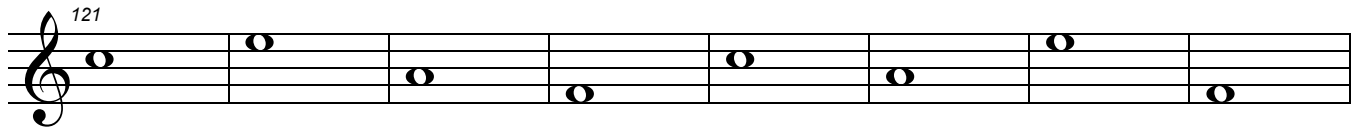
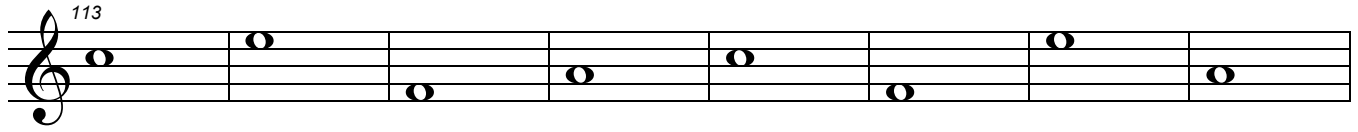
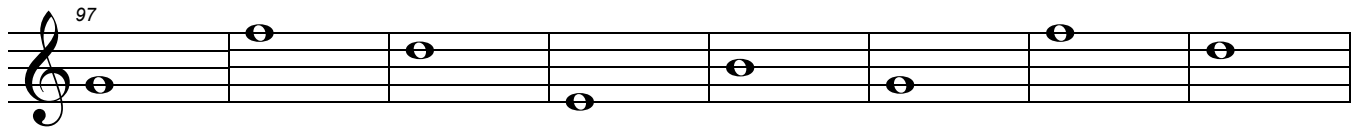

145

153

161

169

177

185

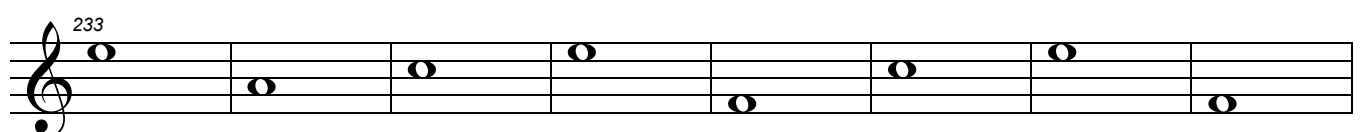
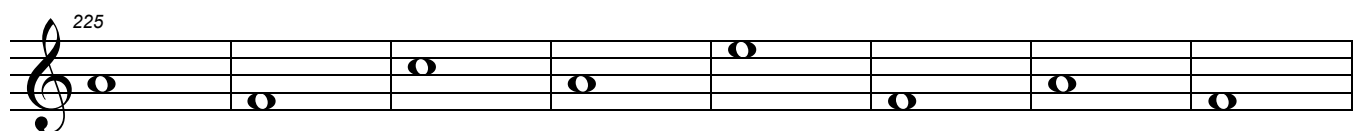
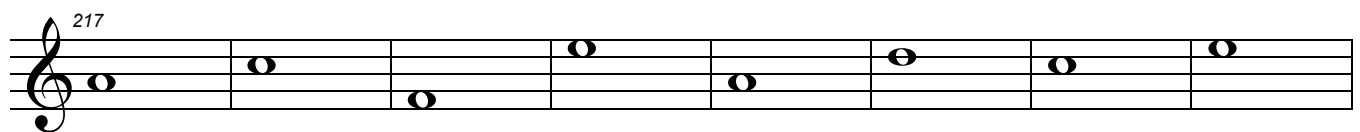
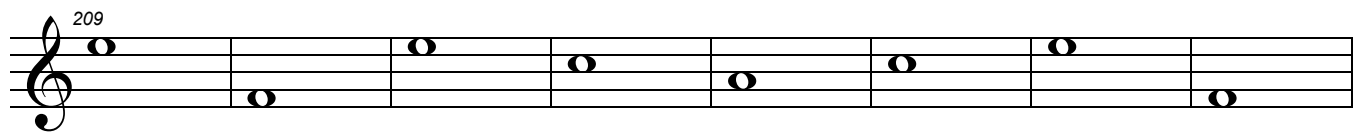
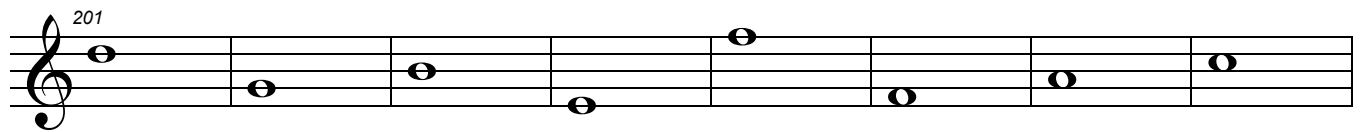
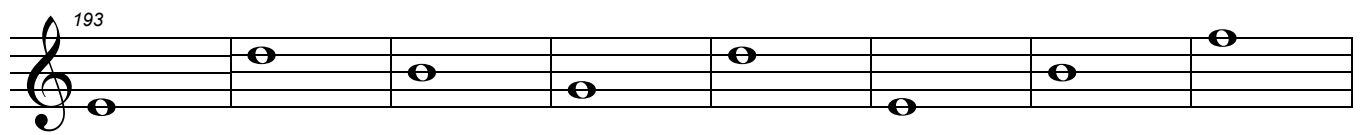

241

249

257

265

273

281

289

297

305

313

321

328

329

345

353

361

369

377

385

393

401

409

417

425

433

441

449

457

465

473

481

489

497

505

513

521

529

537

545

553

561

569

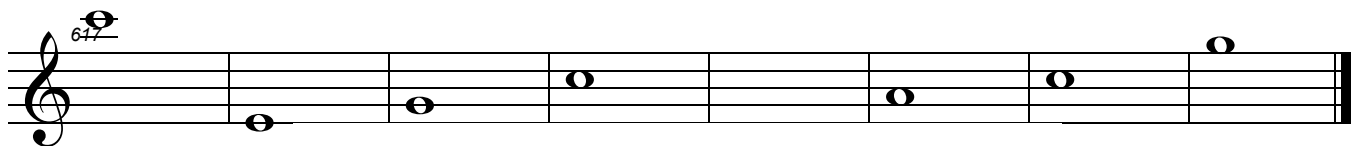
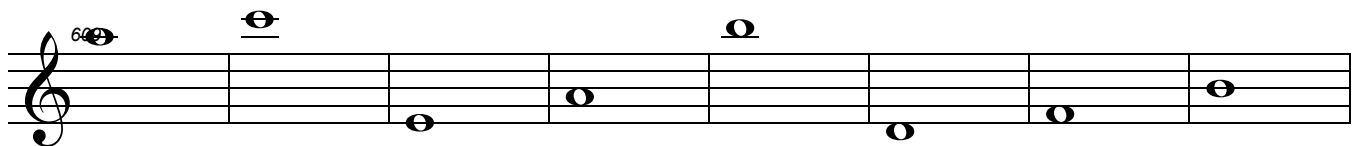
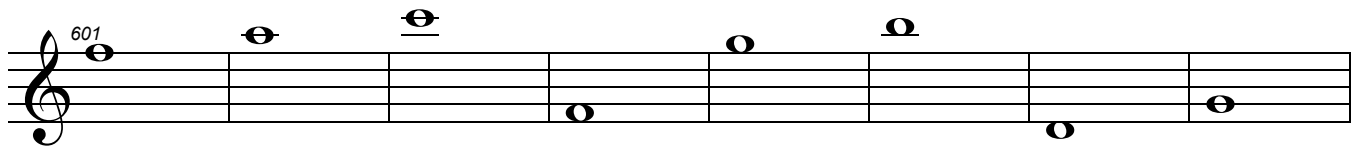
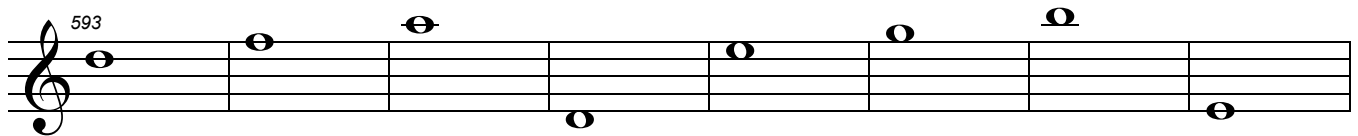
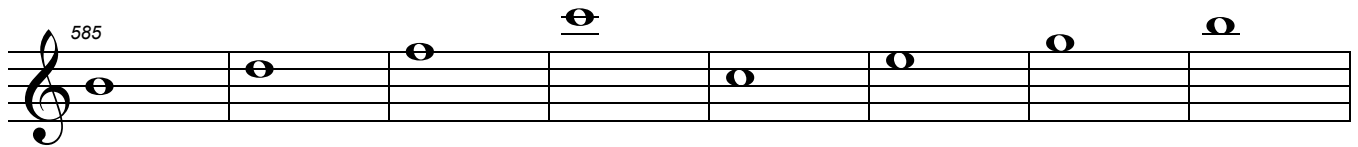
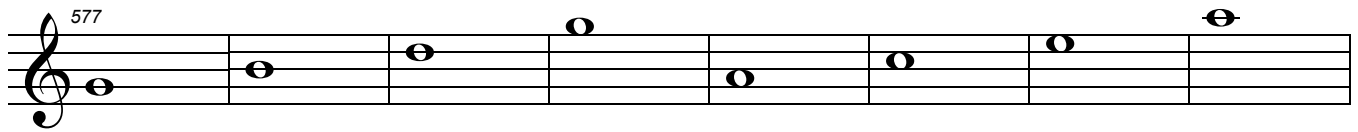

**Dynamic**  
*A perfect source of learning music*